



# AVIVA

*"We carry milk, We carry trust"*



# ABOUT US

Aviva Equipment Pvt. Ltd. a professionally managed company was incorporated in the year 2011 under the guidance of a visionary Mr. Bharat Shah. The sole objective for which this company was formed to provide quality dairy and pharma equipment and solutions to make dairy and pharma industry to make their product market ready. AEPL. is engaged in manufacturing of Industrial Washing Equipments (Can Washer, Crate Washer, Can Conveyor, Can Scrubber, Crate Conveyor), Milk Unloading Equipments ( Milk Weigh Bowl- Double Outlet, Milk Can Conveyor ), Milk Storage Tank & Silos (VMST Tank, Cream Storage Tank, Curd Making Tank, Paneer Coagulation Tank, Ice cream Aging Tank, Kulfi Preparation Tank, Flavour Mixing Tank, HMST Tank Milk Silos), Online Pasteurization, Scada System For Plant Opration, Skid Mounted CIP SYSTEM, Cheese and Paneer Equipments (Pressing Module With Panner hoops, Dipping Module, Paneer Vat), Ghee & Butter Equipments (Butter Melting Vat, Ghee Boiler, Butter Trolley), Bulk milk coolers , Instant Chilling plant and with the inclusion of Mr. Jay Bharat Shah the company has successfully landed its foot prints in the countries like ...Kenya,Uganda, Malawi,Zambia and so many.... From a humble beginning we have emerged as a compa-ny with unparallel expertise and have developed the requisite capabilities to provide in effective solutions to augment the future of dairy business. We believe that "Big Things always have a small beginnings".

## VISION

Our vision is to make world class dairy and pharma equipments to enable our dairy and pharma industry fraternity to grow sustainably with enhanced productivity and higher profitability.

## MISSION

Inspire sustained growth for our FARMERS who have engaged in long-term partnerships with us.

**Nature of Business**  
Manufacturer



**Industry**  
Manufacturing and  
Exporter of Dairy  
Equipment And  
Machines



**Year Of  
Establishment**  
2011



**Founder**  
MR. BHARAT SHAH



**Total Number  
of Employees**  
30





# OUR CAPABILITIES

## Infrastructure

Spread across an area of 1700 Square Meters, Our infrastructure exudes modernity from floor to ceiling. We have specialized equipment to ensure optimum levels of production of any scale, including accommodating customization requirements. Careful consideration is given to each manufacturing process by professionals who thoroughly ensure all protocols are followed diligently.



## Research Wing

Research is the heart of Aviva. We devote countless man-hours to ensure that we deliver our clients with not just world-class products but also functional innovations that add value to their processes. To date, we have created several patented products that are the heart of India's dairy industry.

## Paradigms of Quality

Aviva is an ISO 9001 : 2011 certified company, with quality at its helm. We understand the critical nature of quality in the dairy industry and hence enforce both internal and global quality protocols. We religiously ensure:

- Materials from only trusted sources are used.
- A multi-level purification process is done on all equipment.
- A virtually zero contamination environment is maintained throughout our premises.
- Meticulous quality checks are performed on all equipment.
- All client quality specifications are followed to the letter.



# OUR CORE VALUE

## Creating Client Partnerships

At the core of our business is the deep belief that we work as a team and in cooperation with our clients. We develop strong relationships built on mutual trust and respect every step of the way. Our goal is to act as an extension of your business, providing you with experience and value that will help you be more successful in your business, which in turn will help us be more successful in our business.



## Commitment

We believe that without commitment there is only promise and hope and there is no result. There is always a way with sacrifice! We are committed to delivering “what we” said and exactly “when” we will tell our customers. We also guarantee the performance parameters of our equipment process to ensure that our customers receive exactly what we have agreed.



## Excellence

As we strive to provide high-quality equipments and services, we know it is important to have a challenging "status quo" for any internal process. We are trying to set new standards and raise the bar. This means that we are always looking for better ways to get things done for our equipments, our customers, and our organizations.



## Integrity

Integrity is fundamental to us. Our commitment to integrity means we always do what is right and for the welfare of people, not what is easy. We think straight and act straight.



## Authority, Responsibility & Accountability

As humans, we do learn the most from making mistakes. But with mistakes, there is a tendency to lay blame or justify. There is a thin line that separates responsibility and blame. At Aviva, we train ourselves consciously to ensure that we do not slip below the line. We aim to remain always above the line by taking the authority given to execute work proactively, take responsibility for the duty assigned to the position we hold, and always remain accountable to our superiors and clients.





Dairy

Yogurt And Curd



Fruits & Vegetables

Beverages, Food



Allied Industry

# OUR PRODUCTS

## Industrial Washing Equipments

We deal in a diverse range of Equipments finishing equipment. Our company supplies Industrial Washing Equipment which are available in various sizes in the market. These automatic and auto-timed machines are capable of washing all kinds of spares. We follow the industrial standards and norms while manufacturing these high-tech machines.



## Milk Weigh Bowl- Dump Tank

Our organization is counted among the most distinguished exporters and suppliers of Weigh Bowls. The offered bowls are widely used to weigh milk and also used for other dairy products. These bowls are developed at the vendors' premises using best grade steel, which is coated with anti corrosives. Customers can avail these weigh bowls from us at market-leading prices.

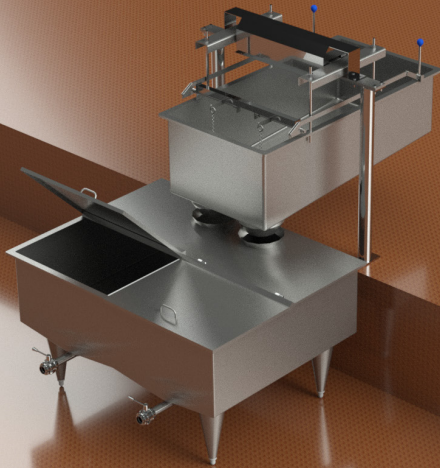

## Milk Can & Crate Conveyor

We bring Milk Crate Conveyors, applicable in various FMCG and other types of industries. These are automatic systems with crate conveyors, which are highly useful in conveying of crates and boxes in a plant. Made from high quality raw materials, these Auto Crate Conveying Systems are highly beneficial for all types of crates.

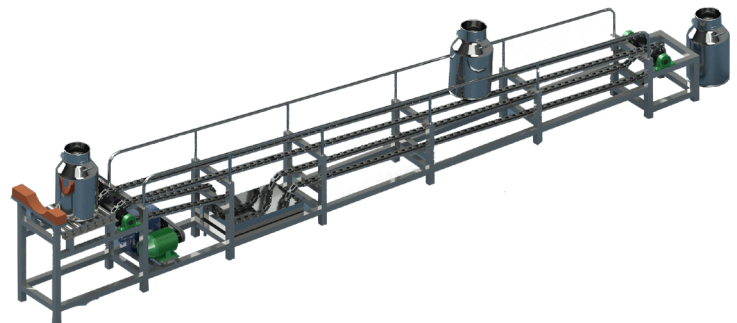

## Online Pasteurizer

Our Designed pasteurizers are used to produce a wide range of dairy products such as liquid milk (whole / standardized / skim), Paneer/cheese milk, yogurt milk, kefir milk, fresh cheese milk, whipping cream, Cream, and others , available in capacities from 500 - 30,000 LPH and provision manual Fully automated



# CIP SYSTEM

Cleaning of Equipments is the most critical job in food processing industry. Very effective cleaning of the equipment is required For hygienic processing and maintaining the quality of the product. The Automatic Cleaning-In-Place (CIP) system designed by us makes it possible to have very effective and economical cleaning of all types of process equipment and interconnecting pipes and fittings with minimum wastage of detergents and water.

Applications: Dairy / Beverages / Food / Pharma



## Storage Tank & Silos

Various types of tanks in SS material are manufactured with the required finish and quality. We use specially manufactured laser welded jackets for tanks.

- insulated tanks
- jacketed tanks
- outdoor silos

we have manufactured tanks from 100 liters to 150,000 liters capacity tanks tray.

## Powder Mixing System

The shear pump is heart of powder mixing unit. Specially designed shear pump along with Ventures suction of powder and dumping funnel are main components in skid.

- Pectin dissolving
- Ice cream mix
- Starch and xanthan gum



## Pressing Module With Panner hoops

These are designed and assembled under industry requirements using certified grade raw materials. Our paneer and cheese presses are reasonably priced and highly acknowledged for their unique designs, durable construction, effective performance, corrosion resistance, and trouble-free operation.

## PANEER DIPPING VAT

Chilled Water Tank -Insulated Tank (Soaking tank) With Trolley and Cages With Pneumatic Lifting arrangement

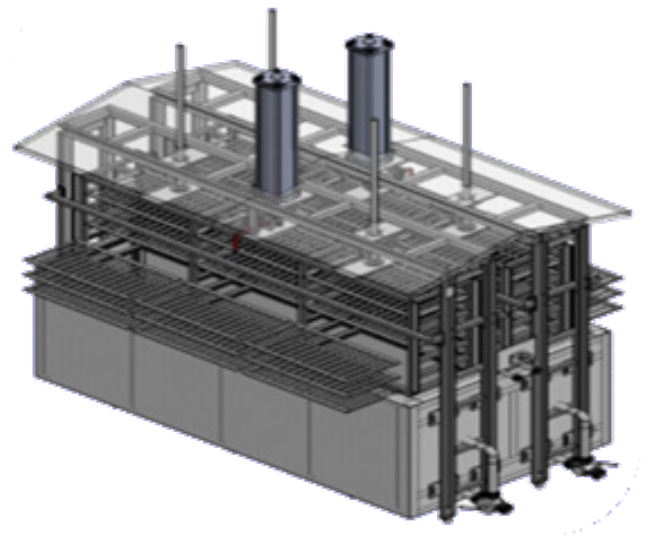

## Paneer Coagulation tank

Paneer Coagulation tank With Acid Spray Nozzles at the Top and Pneumatically actuated Citric acid dosing on/ Off Valve With agitator with Lifting arrangements

## Butter Melting Vat

Butter Melting Vat is used to melt the butter before making GHEE. Made of SS 304 with sanitary finish. Capacity can be designed as per requirements. Demanded in dairy and butter processing industries, TechQu provides this product with temperature control feature for melted butter and hot water.



## Ghee Boiler

We manufacture a comprehensive range of Ghee Boiling Kettles. These ghee boiling kettles are manufactured using premium grade raw materials and as per the prevailing quality standards of the industry. We also customized these kettles as per the specifications provided by our esteemed clients. Moreover, these are offered at competitive market prices.



Butter Trolley

Aviva Equipments has gained immense recognition in offering a quality assured array of Butter Trolley. This trolley is widely used for storing and keeping butter in large amount. Provided trolley manufactured with utmost precision by making use of excellent grade metal alloy with the help of modern technology under the guidance of skilled professionals



Valve Cluster & Automation

Valve Cluster, which is an indispensable element of the highest level of automation and hygiene facilities, is one of the automation elements that Aviva Engineering specially designed for customer needs with its high engineering quality. As Aviva Engineering, we design Valve Cluster according to customer needs and we make automation integration by assembling the field after production. In Valve Clusters

- Mixproof GEA/alfa laval/IDMC valves are used with ASI protocol connection system.
- Normally Closed to Normally Open They are EHEDG Hygienic Design certificate Valves with Material Analysis (3.1) and Material Approval (2.2) certificates, which can be turned easily without any additional parts.
- In addition, the need to keep spare parts in the facility is reduced with only 3 different actuator options such as DN15-DN65, DN80-100, DN125-150.

Automation Engineering

we provide automation solutions to the food & dairy processing industry. We also undertake revamping & modernization of the existing food processing plants to a suitable automation level.

- Features
- process Automation Development as per Function description & customer-specific process
  - standardized MIS reports & SCADA development
  - Complete Hardware supply solutions
  - Competent team for development & commissioning

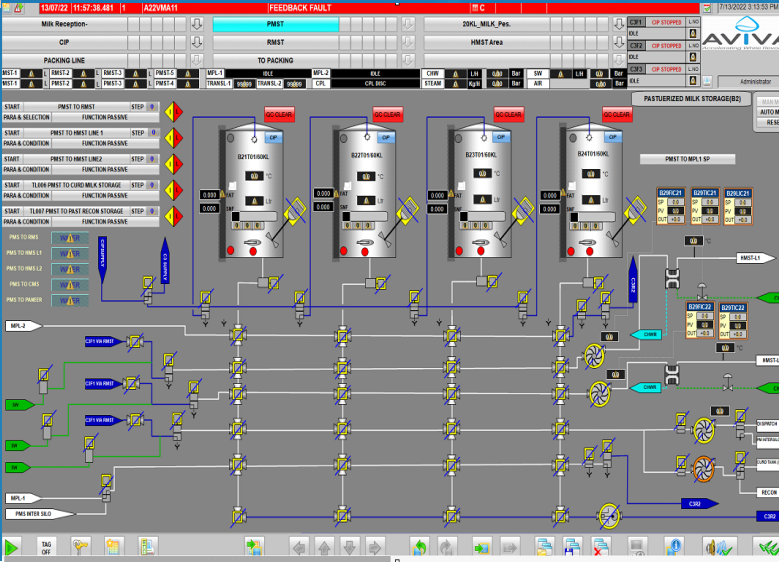

Bharuch District Co-operative milk producers' Union Ltd											
1.5 LLPD AUTOMATED LIQUID MILK PLANT											
Milk Pasteurizer Report											
Start Date 14-07-2019 07:30:44 AM						End Date 25-07-2022 08:00					
Sl.No	Date & Time	Source	Destination	Separator	Flow	Flow rate (L/min)	Flow rate (m³/hr)	Flow rate (m³/day)	Flow rate (m³/yr)	Flow rate (m³/yr)	Status
1	25-07-2022 08:00	0	0.00	0.00	0.00	0.00	0.00	0.00	0.00	0.00	PRODUCTION
2	25-07-2022 08:15	0	0.00	0.00	0.00	0.00	0.00	0.00	0.00	0.00	PRODUCTION
3	25-07-2022 08:30	0	0.00	0.00	0.00	0.00	0.00	0.00	0.00	0.00	PRODUCTION
4	25-07-2022 08:45	0	0.00	0.00	0.00	0.00	0.00	0.00	0.00	0.00	PRODUCTION
5	25-07-2022 09:00	0	0.00	0.00	0.00	0.00	0.00	0.00	0.00	0.00	PRODUCTION
6	25-07-2022 09:15	0	0.00	0.00	0.00	0.00	0.00	0.00	0.00	0.00	PRODUCTION
7	25-07-2022 09:30	0	0.00	0.00	0.00	0.00	0.00	0.00	0.00	0.00	PRODUCTION
8	25-07-2022 09:45	0	0.00	0.00	0.00	0.00	0.00	0.00	0.00	0.00	PRODUCTION
9	25-07-2022 10:00	0	0.00	0.00	0.00	0.00	0.00	0.00	0.00	0.00	PRODUCTION
10	25-07-2022 10:15	0	0.00	0.00	0.00	0.00	0.00	0.00	0.00	0.00	PRODUCTION
11	25-07-2022 10:30	0	0.00	0.00	0.00	0.00	0.00	0.00	0.00	0.00	PRODUCTION
12	25-07-2022 10:45	0	0.00	0.00	0.00	0.00	0.00	0.00	0.00	0.00	PRODUCTION
13	25-07-2022 11:00	0	0.00	0.00	0.00	0.00	0.00	0.00	0.00	0.00	PRODUCTION
14	25-07-2022 11:15	0	0.00	0.00	0.00	0.00	0.00	0.00	0.00	0.00	PRODUCTION
15	25-07-2022 11:30	0	0.00	0.00	0.00	0.00	0.00	0.00	0.00	0.00	PRODUCTION
16	25-07-2022 11:45	0	0.00	0.00	0.00	0.00	0.00	0.00	0.00	0.00	PRODUCTION
17	25-07-2022 12:00	0	0.00	0.00	0.00	0.00	0.00	0.00	0.00	0.00	PRODUCTION
18	25-07-2022 12:15	0	0.00	0.00	0.00	0.00	0.00	0.00	0.00	0.00	PRODUCTION
19	25-07-2022 12:30	0	0.00	0.00	0.00	0.00	0.00	0.00	0.00	0.00	PRODUCTION
20	25-07-2022 12:45	0	0.00	0.00	0.00	0.00	0.00	0.00	0.00	0.00	PRODUCTION
21	25-07-2022 13:00	0	0.00	0.00	0.00	0.00	0.00	0.00	0.00	0.00	PRODUCTION
22	25-07-2022 13:15	0	0.00	0.00	0.00	0.00	0.00	0.00	0.00	0.00	PRODUCTION
23	25-07-2022 13:30	0	0.00	0.00	0.00	0.00	0.00	0.00	0.00	0.00	PRODUCTION
24	25-07-2022 13:45	0	0.00	0.00	0.00	0.00	0.00	0.00	0.00	0.00	PRODUCTION
25	25-07-2022 14:00	0	0.00	0.00	0.00	0.00	0.00	0.00	0.00	0.00	PRODUCTION
26	25-07-2022 14:15	0	0.00	0.00	0.00	0.00	0.00	0.00	0.00	0.00	PRODUCTION
27	25-07-2022 14:30	0	0.00	0.00	0.00	0.00	0.00	0.00	0.00	0.00	PRODUCTION
28	25-07-2022 14:45	0	0.00	0.00	0.00	0.00	0.00	0.00	0.00	0.00	PRODUCTION
29	25-07-2022 15:00	0	0.00	0.00	0.00	0.00	0.00	0.00	0.00	0.00	PRODUCTION
30	25-07-2022 15:15	0	0.00	0.00	0.00	0.00	0.00	0.00	0.00	0.00	PRODUCTION
31	25-07-2022 15:30	0	0.00	0.00	0.00	0.00	0.00	0.00	0.00	0.00	PRODUCTION
32	25-07-2022 15:45	0	0.00	0.00	0.00	0.00	0.00	0.00	0.00	0.00	PRODUCTION

Automation software features

- Queuing function
- Product recovery by water push
- Interlocks
- Errors
- Password levels
- Equipment status memory (flag)
- Event log
- Alarm handling
- MIS Reports



# Tomato Processing

Complete lines for Tomato paste, sauce, juice, peeled/diced Tomatoes. We have developed innovative equipment to process tomatoes into a variety of products, such as peeled tomatoes, diced tomatoes, pastes, ketchups, sauces, juices, purees, and more. Tomatoes are blanched and pulped with water delivered from a high-end water filtration system, following which their juice / concentrate is extracted using hot break and cold break technology using single and double stage Turbo Extractors. They are then sterilized and pasteurized and go through an aseptic filler designed especially for viscous food products. Finally, they are packaged to retain their freshness, resulting in a high-quality end product.



## Fruit Puree

Complete processing lines for Fruit Puree Fruits and vegetables purees offer year-round availability of otherwise seasonal fruits and vegetables. The process of manufacturing and processing these purees begins with the thorough washing of the fruits and vegetables and the removal of stems, cores, and seeds. It then proceeds to enzyme deactivation, and then aseptic packaging. With evaporation and then pasteurization, the pulp of the fruits and vegetables are reduced into a pure concentrate. We offer top-of-the-line equipment for fruits and vegetables puree lines and include cold extraction technology to ensure the freshness of the concentrate and to help retain its inherent taste and fragrance.

## Fruit & Clear Juices

Complete processing lines for all kinds of Fruits & Clear Juices. The increased interest in improved health has led to a higher demand for fruits and vegetables juices. Our clear juice processing line is designed to produce and process clear juice from apples, berries, cherries, and pomegranates. Fruit sterilization, first- and second-stage extraction, concentration, clarification, pulp purification, and aseptic processing are the stages in which clear fruit juices are produced in an extremely gentle manner and a temperature-controlled environment to retain their original flavor and colour. Advanced heat treatment and falling film evaporation technology is then used to fill and package the juices, keeping them fresh for months.



## Aseptic Plants

The latest technology for Sterilization & Aseptic filling. Aseptic processing involves the packaging of primarily liquid products under highly sterile conditions of products that can be stored at room temperature without requiring refrigeration. This prolongs their life from months to years. The main steps include thermal sterilization, packaging material sterilization, and maintenance of sterility in the packaging process. Our aseptic plants are equipped with state-of-the-art technology to ensure Ultra-High Temperature (UHT) Sterilization, including Mono Head Aseptic Fillers, Double Mobile Head Aseptic Fillers, and mixing tanks for diced products, Tube-in-tube Sterilizers, and Piston Pumps for diced products. Our plants function under strict regulations to ensure a completely sterile environment for the processing and packaging of foods.



# Fruit Concentrator

Complete processing lines for all kinds of Fruits Concentrator. The increased interest in improved health has led to a higher demand for fruits and vegetables juices. Our clear fruit concentrator processing line is designed to produce and process concentrator from apples, berries, cherries, and pomegranates. Fruit sterilization, first- and second-stage extraction, concentration, clarification, pulp purification, and aseptic processing are the stages in which clear fruit juices are produced in an extremely gentle manner and a temperatre-controlled environment to retain their original flavor and colour. Advanced heat treatment and falling film evaporation technology is then used to fill and package the juices, keeping them fresh for months.



# Bulk Milk Coolers

## COOLING SYSTEM

Easy Maintain.  
Non-icing cooling even  
with low filling level.  
As Per ISO 5708-Class 2A

## AGITATOR

To Improve  
milk blending

## MANHOLE

It's airtight, fit & lock type.  
The stored milk is secure after filling.

## MILK PUMP

## DUMP TANK

## THERMAL PLATES

Thermal Dimpled Plates.  
At the heart of Bulk Milk Cooler  
Is efficient Thermal Plate  
Technology providing optimum  
Cooling performance. The  
dimple plates are laser welded  
and are of the world class quality.

## LEGS

Adjustable legs  
Will not collapse  
under maximum  
load conditions.

## TANK

304 stainless steel  
food grade quality  
Will not corrode,  
giving life-long quality.

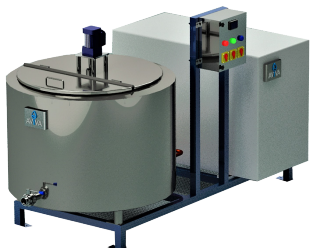

### DX - CV

The Cylindrical vertical, range varies from 100-2000 Lts. It is compact, robust, and easy to clean.



### DX - HCH

the half-cylindrical horizontal, range varies from 1000-2000 Lts. It is easy to use, and clean and can be equipped with a manual & automatic washing system.

### DX - CCH 5000 Ltr.

The fully enclosed, Cylindrical horizontal range varies from 3000-5000 Lts. It is compact, robust, and easy to clean. It can be installed indoors as well as outdoor.



### DX - CCCH 10,000 Ltr.

The fully enclosed, Cylindrical horizontal range varies from 10000 Lts. It is compact, robust, and easy to clean. It can be installed indoors as well as outdoor.





# Instant Chilling Plant With Bulk Milk Cooler

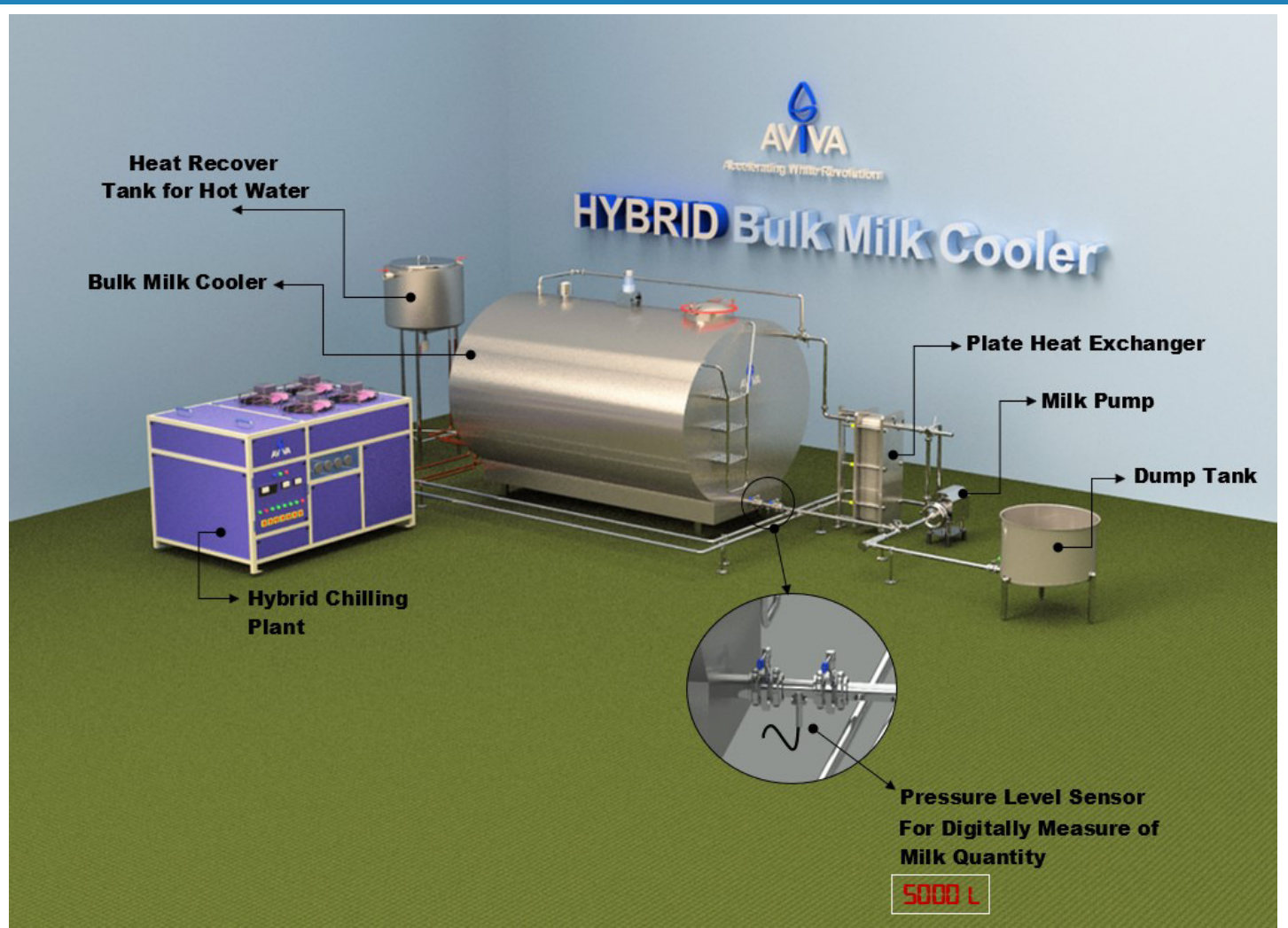

## Benefits of "Instant Chilling Plant cum BMC Plant (Hybrid Bulk Milk Cooler)"



Low cooling cost is most important benefit (about 20-25%).



Quick cooling time is key advantage of Instant Chilling Plant.



It helps in improving milk quality, by preventing the initial increase of bacteria in the milk by quickly cooling the milk after milking or after collection.



We can get the milk having temperature of approximately 15°C immediately by instant chiller.



As mentioned above temperature is goes down from 34°C to 15°C immediately thereby quality of milk is maintained.



Less Power consumption cooling period is most important factor of ICP, which helps us to save chilling cost.



No chances of ice formation in bulk milk cooler during milk collection process, as we are not starting BMC at the time of collection.



After collection of the milk by instant chiller, we can start the BMCU for getting temperature from 15°C to 4°C, so ice formation in milk can be avoided.

# Certificates

**PLEDGE**



under MSME Sustainable (ZED) Certification Scheme

*We undertake to conform to the values of Zero Defect Zero Effect in our enterprise and ensure that our processes shall be environmentally sound and socially responsible with safe and high quality products.*

*We will give back, in every way we can, to our people our community and to our planet.*

**AVIVA EQUIPMENTS PVT. LTD.**

ENTERPRISE NAME

Flat No. 31/3, Shapuri Est. Building, Bk. Shabri Restaurant, Ginnar Scooter Compound, Road Street, Ring Road, Village Tower, Odhav, Block - City, Ahmedabad, AHMEDABAD, GUJARAT-382415

UNIT ADDRESS

UDYAM-GJ-01-0006215

UDYAM REGISTRATION NUMBER

April 28, 2022

DATE OF PLEDGE



2022\_28042022\_1061

**Apnaenge ZED!**

**FEDERATION OF INDIAN EXPORT ORGANISATIONS**  
(Set up by Ministry of Commerce, Government of India)  
C-701 / C-702, THE FIRST, BH. KESHAVBAUG PARTY PLOT, B.H. ITC NARMADA HOTEL, NR. SHIVAJI HIGH STREET, OFF. 12/27 RING ROAD, VASTRAPUR, AHMEDABAD-380015

**Registration - Cum - Membership Certificate**  
(ENDORSEMENT - SHEET)  
RCMC NO.:AHD/508/2020-2021

1. Name of Exporter : AVIVA EQUIPMENTS PVT. LTD.  
2. IEC Number : 0812003993  
3. Address of (if Registered) Head Office : E-503, TITANIUM CITY CENTRE, NR. SACHIN TOWER, ANANDNAGAR ROAD, SATELLITE, AHMEDABAD 380015, Gujarat

Ref. Validity of RCMC:  
The validity of this RCMC is further extended upto 31/03/2022

(Signature of competent officer)  
Name : Jayprakash Shyam  
Sunder Gird  
Designation : Deputy Director  
Seal:  
Date of Issue : 09/04/2021

**Certificate of Registration**  
(Quality Management System)

**QFS MANAGEMENT SYSTEMS LLP**

This is to Certify that the Quality Management System of  
**AVIVA EQUIPMENTS PVT. LTD.**

Office : E-503, TITANIUM CITY CENTRE, NR. SACHIN TOWER, ANAND NAGAR ROAD, SATELLITE, AHMEDABAD - 380015, GUJARAT (INDIA)  
Works : 31/3, SHAPURI ESTATE, GINNAR SCOOTER COMPOUND, B.H. SHABRI RESTAURANT, RING ROAD, ODHAV, AHMEDABAD - 382415, GUJARAT (INDIA)

Has been found to be of the Quality Management System Standard  
**ISO 9001:2015**

This certificate is valid for the following product or service range  
MANUFACTURE, EXPORT, SUPPLY AND AFTER SALES & SERVICES OF DAIRY, AGRICULTURE, PHARMA AND MEDICAL EQUIPMENTS AND RELATED AUTOMATION SOFTWARE SYSTEM.

Certificate Number: IS/2111AQ/3720  
Initial Date of Certification: 18.11.2021  
Date of Certificate: 18.11.2021  
Date of Expiry: 17.11.2024

1st Surv. Due on: 17.10.2022  
2nd Surv. Due on: 17.10.2023

  
ACCREDITED  
ISO 9001

Director: [Signature] Date: 18.11.2021

The validity of certificate is subject to regular surveillance audit on or before above mentioned dates and its only valid after successful surveillance with continuation letter issued by QFS. It is issued subject to the continued availability of access at any time and without notice to the above named organization's premises for the purpose of assessment and surveillance regarding the standard named above and QFS terms and conditions.

**QFS MANAGEMENT SYSTEMS LLP**  
A 2114, Sector 16, Phase-02, Gurgaon, Haryana  
www.qfsindia.com  
email: admin@qfsindia.com

This Certificate remains the property of QFS

**EPCINDIA**  
ENGINEERING THE FUTURE

Page No. 1 of 1

**EPC INDIA (Formerly Engineering Export Promotion Council)**  
(An ISO 9001:2008 organization)  
Sponsored by Ministry of Commerce & Industry, Government of India

Regional Office:- 202-203, Samudra Bldg, Opp. Sakar-III, Near Income Tax Circle, Ashram Road, Ahmedabad, GUJARAT-380014  
PIN: 380014, PHONE: (+91) 22 4113 5961 FAX: (+91) 22 4112 5336, E-MAIL: epcindia@epcindia.com  
Head Office:- VANDANA BHAVAN (1ST FLOOR), INTERNATIONAL TRADE FACILITY, CHOKI, 11, WOOD STREET, SEKTARA - 700014, CTM: 0612003993

**REGISTRATION-CUM-MEMBERSHIP CERTIFICATE**  
(To be filled in by the applicant)

1. Name of the Exporter : N/A AVIVA EQUIPMENTS PVT. LTD.  
2. IEC Number : 0812003993  
3. Address of Registered Office : E-503, TITANIUM CITY CENTRE, NR. SACHIN TOWER, ANANDNAGAR CROSS ROAD, SATELLITE, AHMEDABAD - 380015 GUJARAT IN

A) Branch Office Address(es) : NOT APPLICABLE  
B) Factory Address(es) : REFER ANNEXURE NO. 'B', DATED 13-10-15  
4. Date of establishment : 15 May 2007  
5. Description of goods / services for which registered : REFER ANNEXURE NO. 'C', DATED 13-10-15  
6. Registration No : 261/M37213  
7. Registered as : MANUFACTURER EXPORTER  
8. Name(s) of proprietor / Partner(s) / Director(s) / Karta : REFER ANNEXURE NO. 'D', DATED 13-10-15

The Certificate is issued as per the details of our records and is subject to the conditions laid down in the relevant scheme of registration of this council.

(Signature of the competent officer of the E.P. Council)  
Name : NEELA PANCHAL  
Designation : (Executive Officer)  
Office Seal:  
Date of Issue: 10 July 2018

(FTP Period 2015 - 2020)  
Renewed up to : 31st March 2016.

**राष्ट्रीय लघु उद्योग निगम लिमिटेड**  
THE NATIONAL SMALL INDUSTRIES CORPORATION LIMITED  
(A Government of India Enterprise)

Branch Office : 202-203, Samudra Bldg, Opp. Sakar-III, Near Income Tax Circle, Ashram Road, Ahmedabad Zip Code - 380014  
Ph : 079-27544893 Fax : 079-27544159  
Email : nsic@nsic.co.in

**GOVERNMENT PURCHASE ENLISTMENT CERTIFICATE**

Ref.No NSIC/GP/RS/PMT/GU/A-373/2021  
Renewal Certificate (Valid From 06/08/2021 to 05/08/2023) Date: 09/11/2021

Ms. AVIVA EQUIPMENTS PVT LTD  
E-503, Titanium City Centre, Anand Nagar Road, Satellite  
AHMEDABAD, GUJARAT-380015

Factory Address:  
1 31/3, Shapuri Estate, Bk. Shabri Restaurant, Ginnar Scooter Compound Ring Road, Odhav, AHMEDABAD, GUJARAT-382415

Name of the Directors  
1 BHARAT B. SHAH  
2 HEENA B. SHAH  
Constitution: Private Limited

Udyam Registration Number UDYAM-GJ-01-0006215 Enterprise Social Class: GENERAL Special Category: GENERAL

**GOVERNMENT PURCHASE REGISTRATION NO: NSIC/GPIAHM/2015/0015735**  
Monetary Limit: ₹ 412 lakhs (₹ Four Hundred Twelve Lakh Only)  
TURNOVER (Reports in Lakhs)

Financial Year	Annual Turnover
2017-18	779.3
2018-19	823.87
2019-20	482.99
Monetary Limit	412

MSEs registered with NSIC are exempted from deposit of Earnest Money irrespective of value of Monetary Limit.

Your name has been registered as a MSE Unit eligible for participation in the Central Government Store Purchase Programme as per the Single Point Registration Scheme for the following item(s)/Store(s)/Service(s)

Name of the Store(s) / Service(s)	Specifications	Qualitative Capacity	Quantitative Capacity P.P.S.
"As per List Attached" (14 item only)			

Disclaimer:- The purchasing agencies are advised to satisfy themselves with the store details in the certificate while doing the Technical Evaluation stage before placing the tender/order on the units, certified by NSIC.

Authorized Signatory  
MS. AVIVA EQUIPMENTS PVT LTD  
Authenticity of the certificate can be checked through the web portal: www.nsicsonline.com

**Government of India**  
Ministry of Commerce and Industry  
Directorate General of Foreign Trade  
Office of the Additional Director General of Foreign Trade, Ahmedabad  
2nd Floor, HUDA Bldg, Ashok Bhawan Road, Navrangpura, AHMEDABAD

**Importer-Exporter Code**

This is to certify that AVIVA EQUIPMENTS PRIVATE LIMITED is issued an Importer-Exporter Code (IEC) 0812003993 with details as follows:-

IEC	0812003993
पैन (PAN)	AAECPI248E
फर्म का नाम / Firm Name	AVIVA EQUIPMENTS PRIVATE LIMITED
कंपनी की प्रकृति / Nature of Concern	Private Limited
जारी की तिथि / Date of Issue	22/05/2012
पंजीकृत पता / Registered Address	E-503 TITANIUM CITY CENTRE, NR. SACHIN TOWER, ANANDNAGAR RD, Contact No: 079-26440952, SATELLITE, AHMEDABAD, GUJARAT, AHMEDABAD, GUJARAT, 380015
हस्ताक्षर / Name of the Signatory	BHARAT BHIKHALAL SHAH
Director / Partner Details	Refer online at <a href="https://dgft.gov.in">https://dgft.gov.in</a> or scan the QR Code
शाखा / Branch Details	Refer online at <a href="https://dgft.gov.in">https://dgft.gov.in</a> or scan the QR Code

Last Modified: 07/05/2022  
File Number : AHDECPAMEN00003059AM23

Note: This is a system-generated certificate. Authenticity / Updated details of the IEC can be checked at official DGFT website <https://dgft.gov.in> by entering the IEC and Firm Name under Services > View Any IEC Details. You can also authenticate the certificate by scanning the QR code.



# Plant Feedback Letter

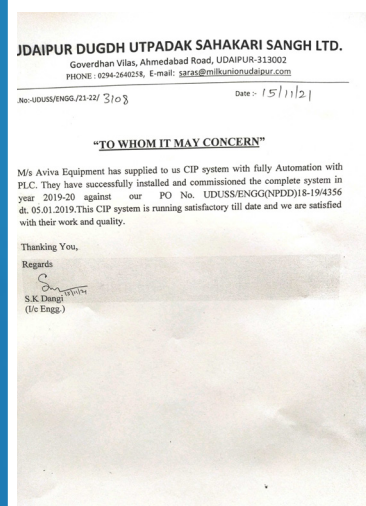
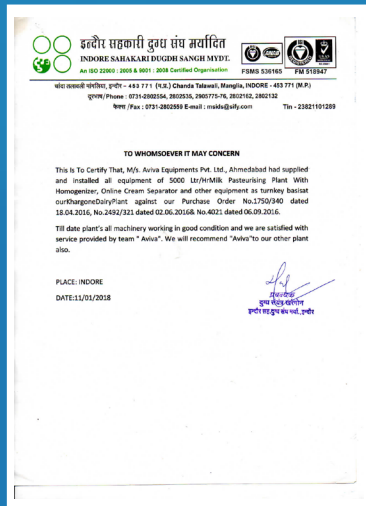
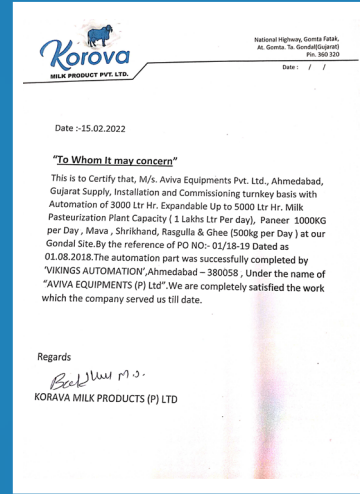
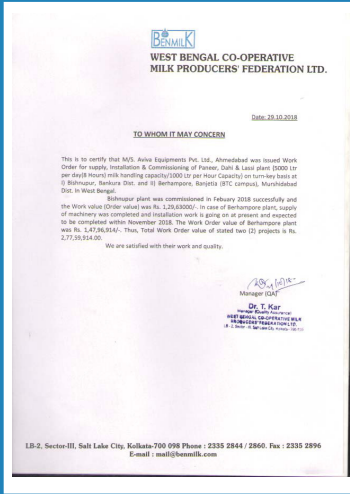
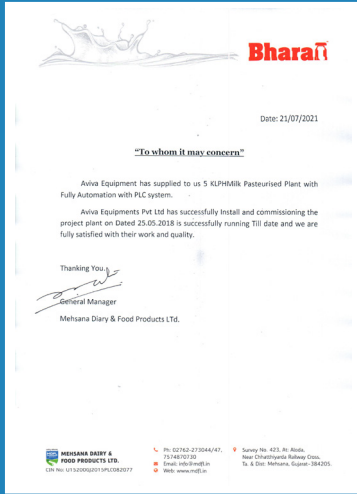

## BMC Plant Feedback Letters

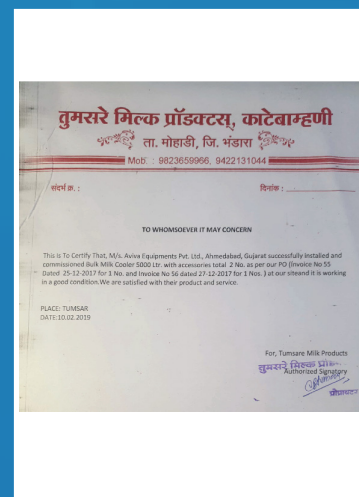
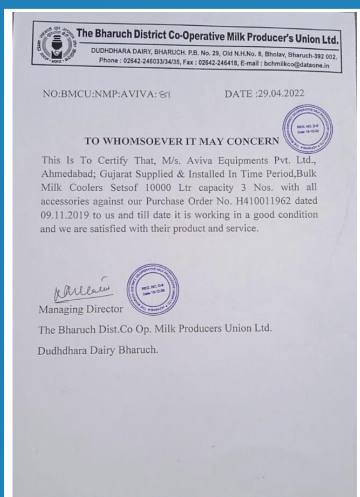
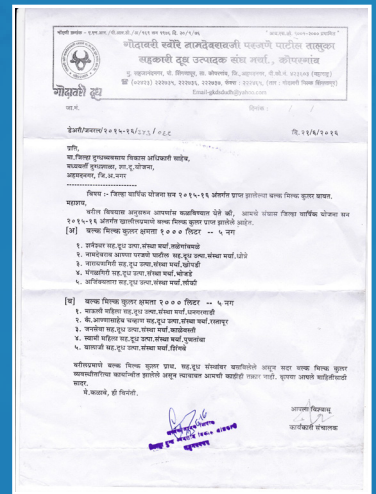
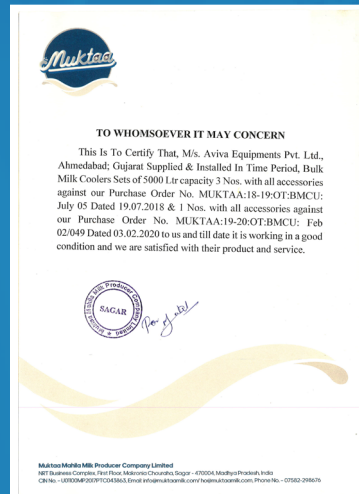
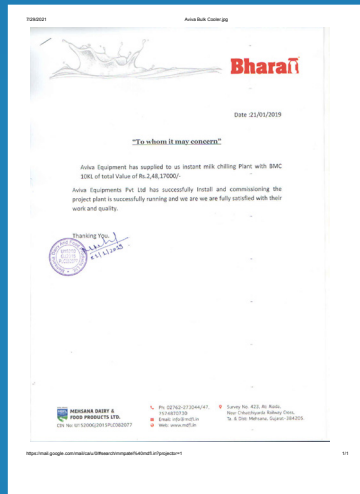
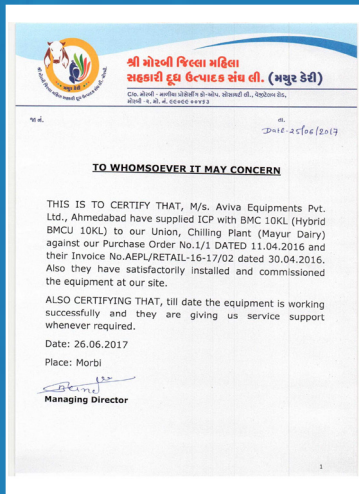

## Our Clients



**Amul**  
The Taste of India



**Amul**  
The Taste of India

UTTAM DAIRY  
AHMEDABAD

**Amul**  
The Taste of India



**Amul**  
The Taste of India

**Banas Dairy**

**Amul**  
The Taste of India



**Amul**  
The Taste of India



**Amul**  
The Taste of India



**Amul**  
The Taste of India



**Amul**  
The Taste of India



INDORE SAHAKARI DUGDH  
SANGH MARYADIT



**Amul**  
The Taste of India



**Amul**  
The Taste of India



**Amul**  
The Taste of India



मिथिला दुग्ध  
उत्पादक सहकारी संघ लि



MEHSANA DAIRY  
& FOOD PRODUCTS  
LIMITED



MEDICAL CONSULTANTS  
AFRICA LIMITED  
HOSPITAL SUPPLIES SPECIALISTS



## Member of







# AVIVA

## WORLD WIDE

India | Kenya | Tanzania | Uganda | Malawi  
Bangladesh | Zimbabwe | Zambia | Dubai | Malaysia

And many more.....

📍 31/3, Saptrushi Estate, Girnar Scooter Compound, Bh. Shabri Restaurant,  
Odhav Ring Road, Ahmedabad-382415, Gujarat, India.

📍 Warehouse F1, Likoni Road Junction, 35 Enterprise Road, Nairobi, Kenya

☎ +91 9825304691 | +254 703694633

🌐 [sales@avivaequipments.com](mailto:sales@avivaequipments.com)

✉ [www.avivaequipments.com](http://www.avivaequipments.com)

FOLLOW ON

